OLIVE HOMES
PORTUGAL PROPERTY

+351 289103471
(chamada para rede fixa nacional)
https://www.olivehomes.com/

2.450.000 | Ref. OHL2084 | Loulé

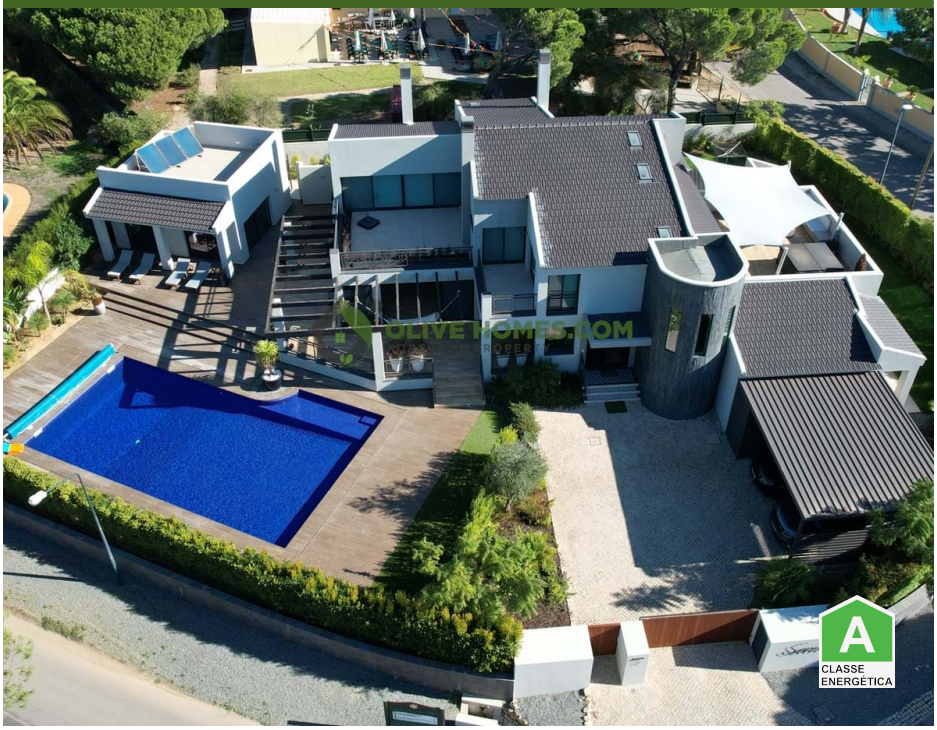

7	7	✔	655 m2	1630 m2

Incredible luxury villa on Vila Sol close to the excellent local amenities

Incredible luxury villa on the renowned Vila Sol Golf Resort close to the excellent local amenities which include great restaurants, shops, bars and coffee shops. Perfectly located near to the Vila Sol main entrance, this fabulous villa boasts seven bedrooms including private quarters and superb, luxurious facilities.

This is seven bedroom property within the ever popular Vila Sol Golf Resort has been renovated to a high standard and unique design. This is a very bright and contemporary build with careful thought gone into the layout. The interior seamlessly flows to the outdoor space to create a stunning environment for family living and entertaining.

AMI: 13432 | Azeitona Lares - Soc de Med Imob Lda, Edifício Alsakia, lote LHM10, R/C, EP12, Fonte Santa, Quarteira, 8125-020

Email: info@olivehomes.com

Powered by CASAFARI CRM