OLIVE HOMES
PORTUGAL PROPERTY

+351 289103471
(chamada para rede fixa nacional)

3.500.000 | Ref. OH3036 | Loulé

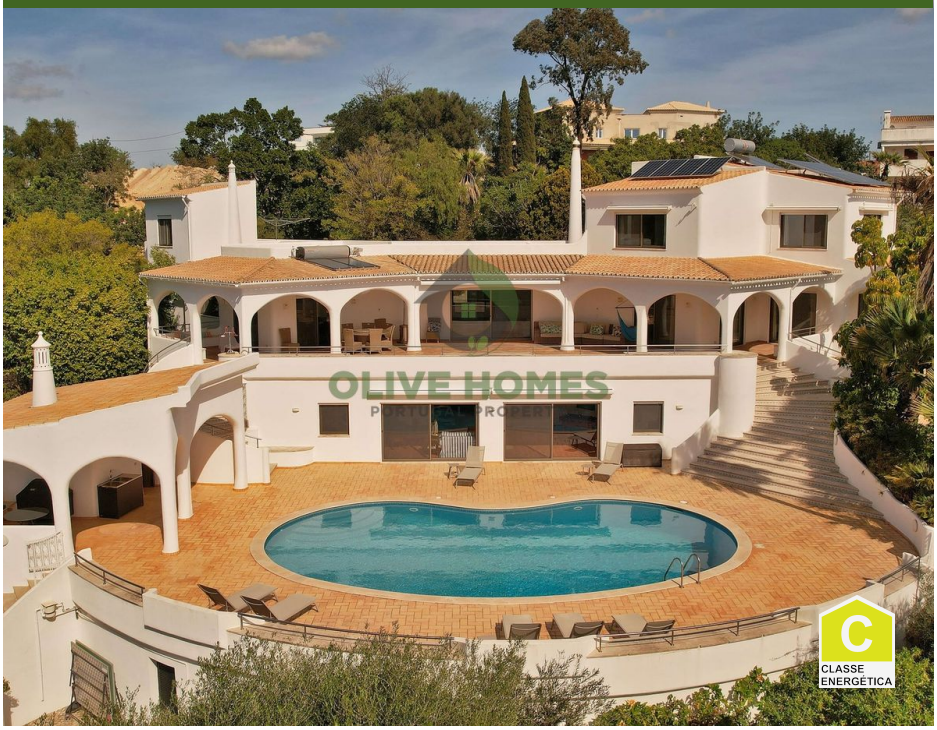





6	7	✔	748 m2	9980 m2

Large and spacious Villa with south facing pool and incredible panoramic sea views in Vale Formoso

Experience the pinnacle of luxury with this exquisitely renovated six-bedroom villa in Almancil. Perfectly positioned with a sought-after south-facing orientation, this stunning home, renovated in 2018, offers a seamless blend of elegance, modern convenience, and breathtaking natural beauty.

From the moment you step inside, the villa exudes sophistication. Six spacious bedrooms and seven beautifully designed bathrooms provide exceptional comfort, while expansive living areas create a sense of grandeur. Floor-to-ceiling windows frame breathtaking panoramic sea views, allowing natural light to flood the interior and connect the home to its stunning surroundings. The state-of-the-art kitchen is a chef's dream, fully equipped with top-of-the-line appliances and designed for both function and style. A music room could be turned into a cinema room to offer the perfect space for immersive movie nights, while the wine cellar is an elegant addition for connoisseurs.

AMI: 13432 | Azeitona Lares - Soc de Med Imob Lda, Edifício Alsakia, lote LHM10, R/C, EP12, Fonte Santa, Quarteira, 8125-020

Email: info@olivehomes.com

Powered by CASAFARI CRM