OLIVE HOMES
PORTUGAL PROPERTY

+351 289103471
(chamada para rede fixa nacional)

695.000 | Ref. OH3149 | Loulé

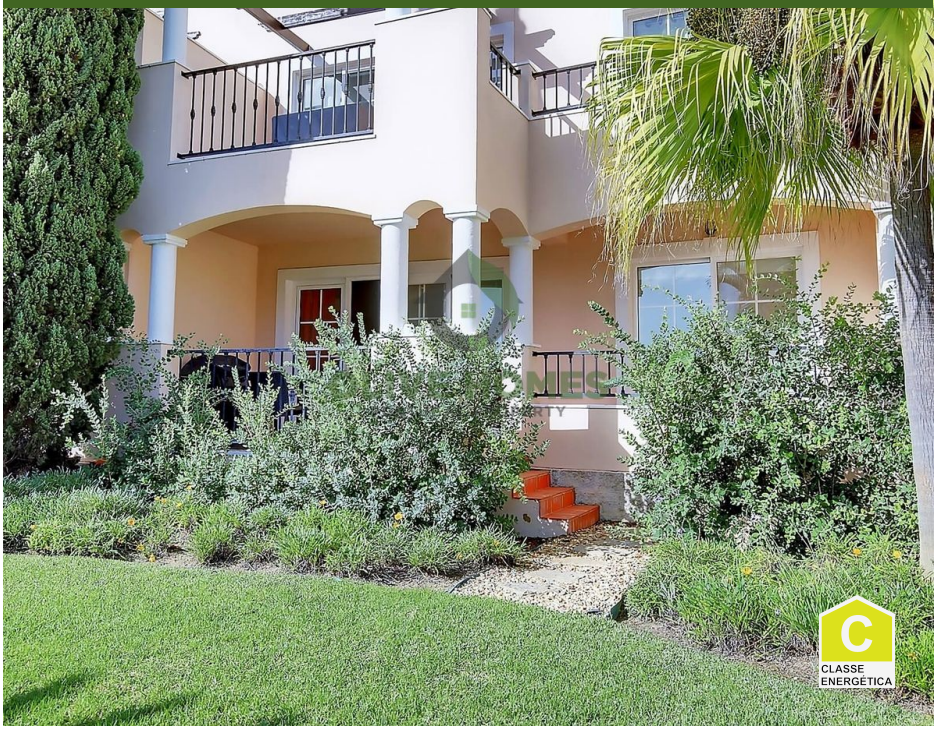





3	3	✔	129 m2	129 m2

3-bed ground floor apartment across 2 floors in Palmyra, Vila Sol with pool & garden views

Located at Urbanização Palmyra Vila Sol, this two-storey villa offers a well-appointed living space across 3 bedrooms, 3 bathrooms, a living room, kitchen, and private garden terrace.

The main living area is generously proportioned, featuring light-tiled flooring, a built-in fireplace with a wall-mounted television above, and large glass-paned doors that open directly onto a garden terrace, flooding the room with natural light.

The kitchen is fitted with solid wood cabinetry, dark granite countertops, and a window with a roller blind.

The primary bedroom is tiled and includes a vanity area and air conditioning.

AMI: 13432 | Azeitona Lares - Soc de Med Imob Lda, Edifício Alsakia, lote LHM10, R/C, EP12, Fonte Santa, Quarteira, 8125-020

Email: info@olivehomes.com

Powered by CASAFARI CRM